

MARCH, 1989

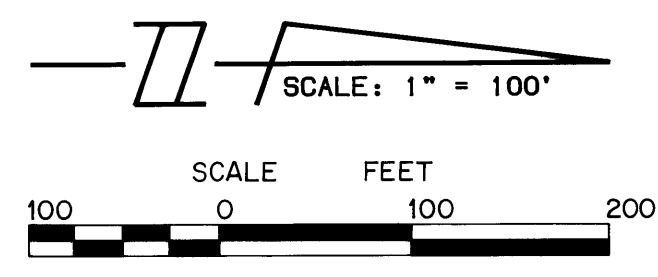

PLAT NO. 2 COBBLESTONE, P.U.D.

LYING IN SECTIONS 1 & 12, TOWNSHIP 38 SOUTH, RANGE 39 EAST
MARTIN COUNTY, FLORIDA

I, MARSHA STILLER, CLERK OF THE CIRCUIT COURT OF MARTIN COUNTY, FLORIDA, HEREBY CERTIFY THAT THIS PLAT WAS FILED FOR RECORD IN PLAT BOOK 12, PAGE 23, MARTIN COUNTY, FLORIDA, PUBLIC RECORDS, THIS _____ DAY OF _____, 19____.

MARSHA STILLER,
CLERK CIRCUIT COURT
MARTIN COUNTY, FLORIDA.

BY: _____
DEPUTY CLERK

FILE NO. _____

(CIRCUIT COURT SEAL)

DATA				
NO.	DELTA/BEARING	RADIUS	LEN./DIST.	TANGENT
1	N 26°48'13"E		15.22	
2	82°08'33"	25.00	36.84	21.79
3	90°00'00"	25.00	39.27	25.00
4	26°39'13"	562.76	261.79	133.31
5	N 0°04'24"E		44.02	
6	N 0°04'24"E		45.00	
7	04°09'22"	1192.81	86.52	43.28
8	05°52'46"	1192.81	122.40	61.25
9	05°52'46"	1192.81	122.40	61.25
10	05°52'46"	1192.81	122.40	61.25
11	05°52'46"	1192.81	122.39	61.25
12	05°52'46"	1192.81	122.40	61.25
13	05°52'46"	1192.81	122.40	61.25
14	05°52'46"	1192.81	122.40	61.25
15	05°52'46"	1192.81	122.40	61.25
16	01°19'39"	1192.81	27.64	13.82
17	01°02'59"	4742.82	86.89	43.45
18	01°22'20"	4742.82	113.59	56.80
19	01°21'30"	4742.82	112.44	56.22
20	03°02'03"	2270.40	120.23	60.13
21	03°03'24"	2270.40	121.12	60.58
22	0°35'33"	967.05	10.00	5.00
23	06°49'07"	967.05	115.09	57.61
24	06°32'18"	967.05	110.36	55.24
25	06°53'50"	967.05	116.41	58.28
26	01°39'56"	967.05	28.11	14.06
27	03°38'00"	362.76	23.00	11.51
28	16°39'04"	362.76	105.43	53.09
29	06°22'09"	362.76	40.33	20.18
30	07°27'29"	949.15	123.55	61.86
31	S 42°10'24"E		26.38	
32	S 42°10'24"E		29.00	
33	S 33°55'17"E		26.33	
34	S 03°09'05"E		34.55	
35	S 03°09'05"E		29.00	

DATA				
NO.	DELTA/BEARING	RADIUS	LEN./DIST.	TANGENT
36	S 23°51'42"E		45.53	
37	07°27'29"	749.15	97.52	48.83
38	07°27'29"	749.15	97.52	48.83
39	07°27'29"	749.15	97.52	48.83
40	07°46'46"	749.15	101.72	50.94
41	06°35'51"	562.76	64.80	32.44
42	04°44'23"	562.76	46.55	23.29
43	01°39'56"	1167.05	33.93	16.96
44	0°35'33"	1167.05	12.07	6.03
45	03°03'24"	2070.40	110.45	55.24
46	03°02'03"	2070.40	109.64	54.83
47	18°48'41"	305.96	100.45	50.68
48	18°48'40"	305.96	100.45	50.68
49	16°16'24"	305.96	86.90	43.74
50	N 0°04'24"E		10.00	
51	N 0°04'24"E		27.00	
52	05°46'32"	932.81	94.03	47.05
53	06°54'18"	932.81	112.42	56.28
54	0°03'50"	4482.82	5.00	2.50
55	01°28'12"	4482.82	115.01	57.51
56	01°29'20"	4482.82	116.49	58.25
57	01°21'30"	4542.82	107.70	53.85
58	01°22'20"	4542.82	108.80	54.40
59	01°02'59"	4542.82	83.23	41.62
60	01°19'39"	992.81	23.00	11.50
61	06°21'51"	992.81	110.28	55.20
62	06°24'21"	992.81	111.00	55.56
63	05°47'33"	992.81	100.37	50.23
64	05°47'33"	992.81	100.37	50.23
65	05°47'33"	992.81	100.37	50.23
66	05°47'33"	992.81	100.37	50.23
67	05°47'33"	992.81	100.37	50.23
68	05°47'35"	992.81	100.38	50.23
69	03°39'55"	992.81	63.51	31.77
70	S 0°04'24"W		48.00	
71	04°25'38"	245.96	19.00	9.51

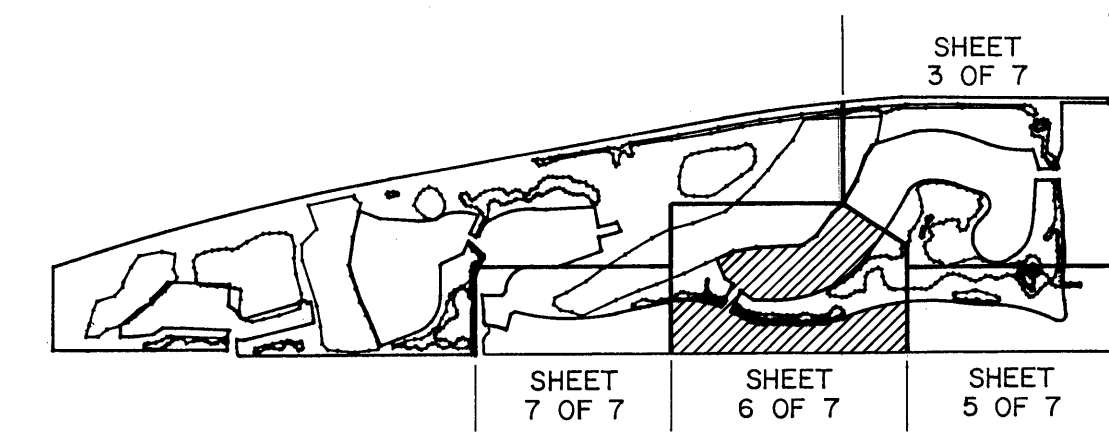

SURVEYOR'S NOTES

- M.E. - DENOTES MAINTENANCE EASEMENT
 - (R) - DENOTES RADIAL LINE
 - - DENOTES P.C.P. (PERMANENT CONTROL POINT) # 959
 - - DENOTES P.R.M. (PERMANENT REFERENCE MONUMENT) FOUND # 959
 - - DENOTES P.R.M. (PERMANENT REFERENCE MONUMENT) SET # 959
 - D.E. - DENOTES DRAINAGE EASEMENT
 - U.E. - DENOTES UTILITY EASEMENT
- THERE SHALL BE NO BUILDING OR ANY OTHER KIND OF CONSTRUCTION OR TREES OR SHRUBS PLACED ON DRAINAGE EASEMENTS.
- THERE SHALL BE NO BUILDING OR OTHER PERMANENT STRUCTURES PLACED ON UTILITY EASEMENTS.

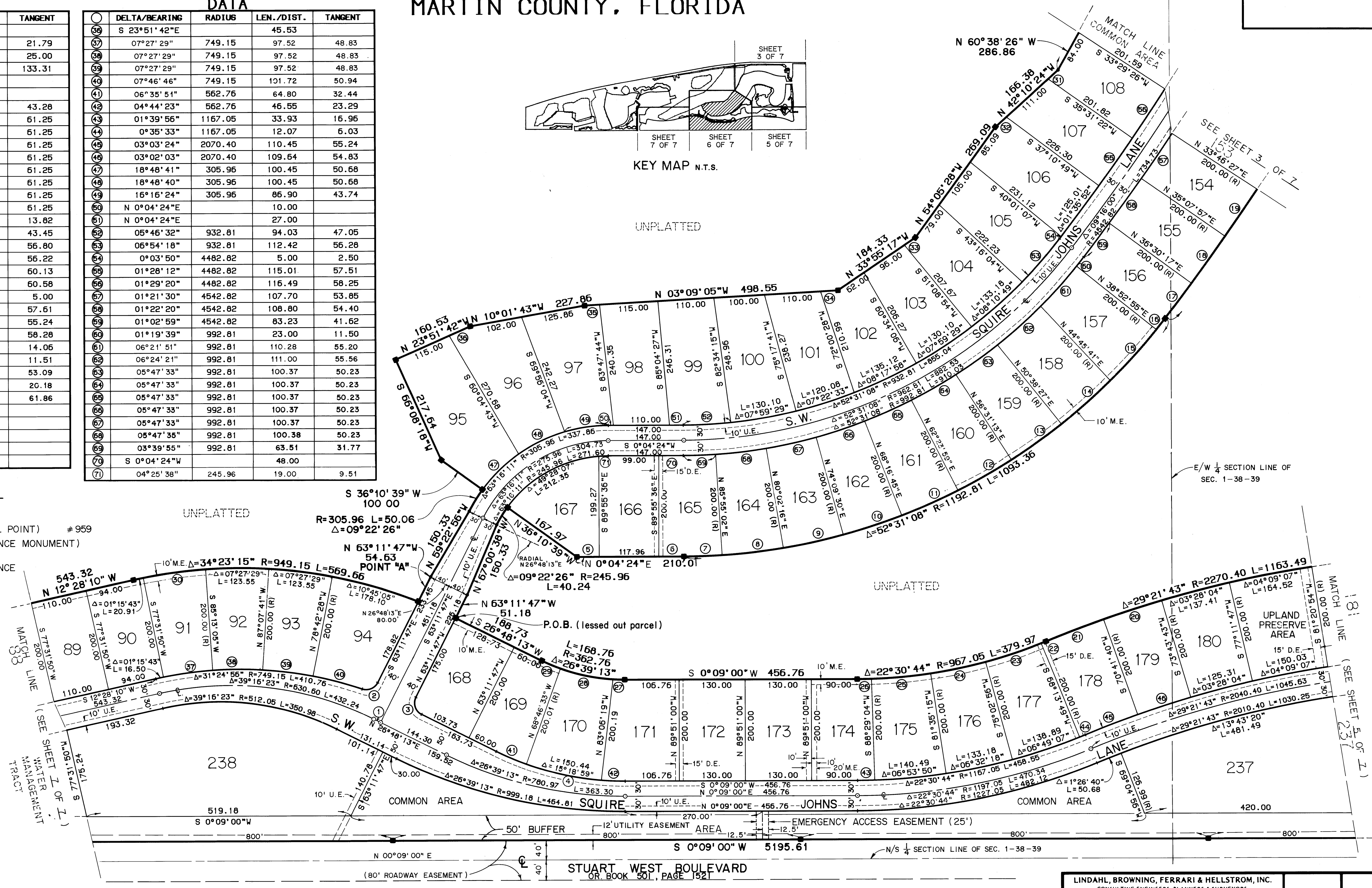

BEARING BASE: THE EAST LINE OF THE SOUTHWEST QUARTER OF SECTION 12 IS ASSUMED TO BEAR N 00°19'48" W AND ALL BEARINGS SHOWN HEREON ARE RELATIVE THERETO.

STUART WEST - PHASE II, P.B. 9, PG. 21

LINDAHL, BROWNING, FERRARI & HELLSTROM, INC.
CONSULTING ENGINEERS, PLANNERS & SURVEYORS

P.O. BOX 727
JUPITER, FLORIDA 33468

10 CENTRAL PARKWAY
SUITE 420
STUART, FLORIDA 34994

1905 SOUTH 25TH STREET
SUITE 205
FORT PIERCE, FLORIDA 34947

2065 15TH AVENUE
VERO BEACH, FLORIDA 32909